

## Council Governance



## Meet the Mayor and Councillors



### GISBORNE (from left) Mayor Meng Foon

p: 867 1870  
m: 027 44 84 084  
f: 867 9152  
e: meng@xtra.co.nz

### Cr Nona Aston (Mrs)

p: 868 9842  
f: 868 9879  
e: nona.gaskin@gisborne.net.nz

### Cr Craig Bauld (John)

p: 862 9550  
f: 862 9551  
e: cbauld@xnet.co.nz

### Cr Andy W Cranston

p: 868 1160  
m: 027 27 33 192  
f: 868 1161  
e: actionsurf@clear.net.nz

### Cr Hemi H Hikawai

p: 868 7393  
f: 868 3306  
e: jimmyhikawai@xtra.co.nz

### GISBORNE (from left) Cr Alan G Davidson

p: 867 9474  
f: 867 9473  
e: alan.davidson@clear.net.nz

### Cr Allan J Hall

p: 868 6269(H) 867 1339 (W)  
m: 027 656 3519  
e: aphall@xtra.co.nz (home)  
e: allan.h@burnardbull.co.nz (work)

### Cr Kathrine M Sheldrake (Kathy)

p: 868 9430(H) 868 5200(W)  
m: 027 241 5063  
f: 868 5208  
e: kathys@tmssport.co.nz

### Cr Brian I Wilson

p: 867 1600(H) 867 4672(W)  
m: 027 237 8080  
f: 867 4675  
e: bwilson@paradise.net.nz

### UAWA

**Cr Patricia A Seymour (Pat) OBE**  
p: 862 2697  
m: 0274 725 997  
f: 862 2703  
e: pnseymour@xtra.co.nz

### WAIAPU

### Cr William S Burdett (Bill)

p: 864 8966(H) 864 8341(W)  
f: 864 8967

### WAIKOHU

### Cr Roger J Haisman

p: 867 0922  
m: 027 332 8601  
f: 867 0918

### PATUTAHI - TARUHERU

### Cr Gary J Hope

p: 867 2257  
m: 027 463 347  
f: 867 3306  
e: sabbatical@xtra.co.nz

### MATAKAOA

### Cr Atareta N Poananga

p: 868 7252  
m: 027 493 1051  
f: 863 2441

### COOK

### Cr Graeme S Thomson

p: 862 8737  
f: 862 8197  
e: thomson230@xtra.co.nz



# Council Governance

## Meet the Managers



<p><b>CHIEF EXECUTIVE</b></p> <p>L R McKenzie</p>	<p><b>CORPORATE AFFAIRS MANAGER</b></p> <p>K D Birt</p>	<p><b>ENGINEERING and WORKS MANAGER</b></p> <p>P D Higgs</p>	<p><b>ENVIRONMENT and PLANNING MANAGER</b></p> <p>Hans van Kregten</p>
---	---	--	--

## Council Governance

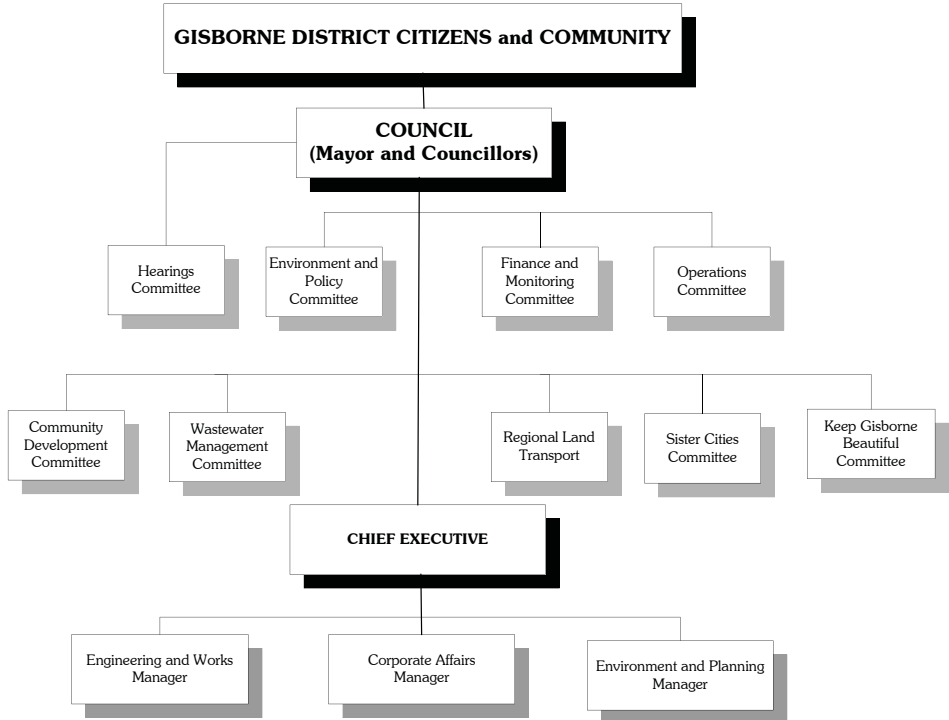

# Council Governance



## Schedule of Councillors

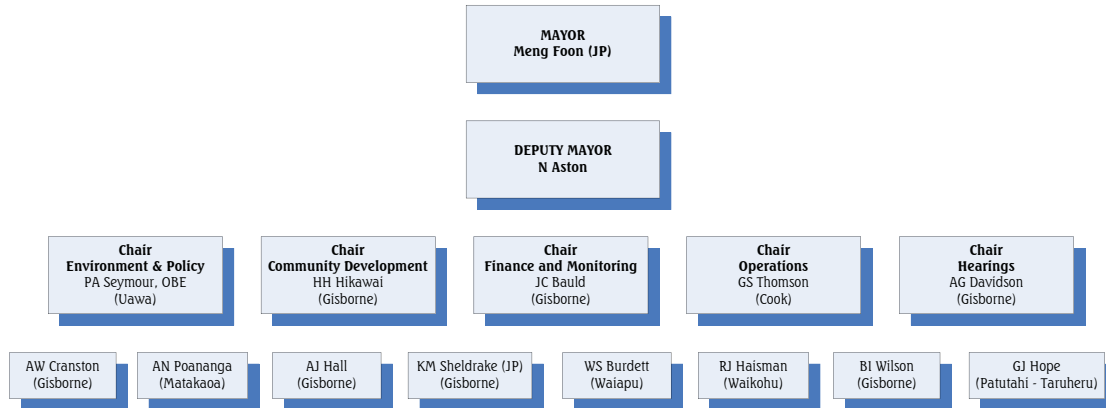

## Group Organisational Structure

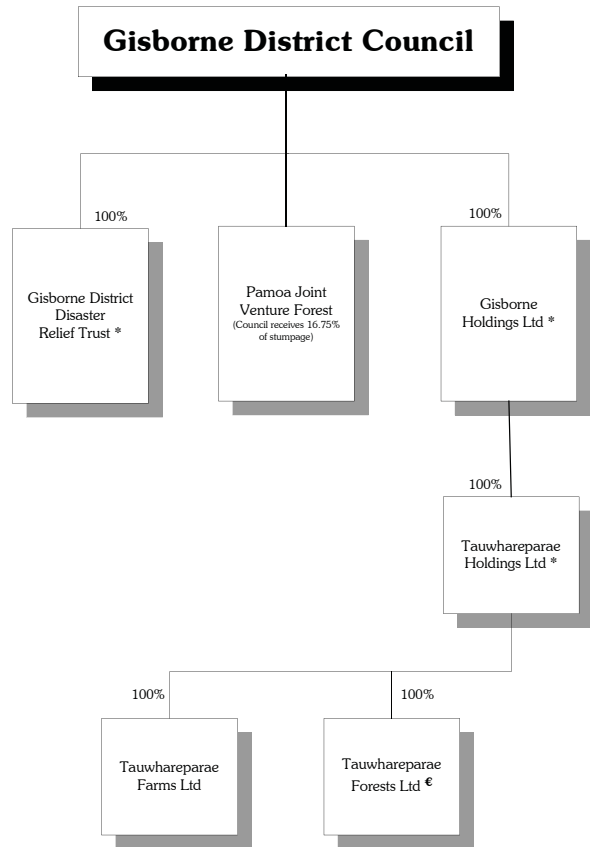

Tauwhareparae Farms Ltd is a company incorporated under the Port Company's Act 1988, it is not a CCO as defined by the Local Government Act 2002.

\* These companies are CCO's (Council Controlled Organisations) as defined by the Local Government Act 2002.  
 € This company is a CCTO (Council Controlled Trading Organisations) as defined by the Local Government Act 2002.

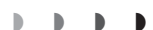



## Council Governance

### Schedule of Senior Management and Agents

CHIEF EXECUTIVE	LR McKenzie BSc, FNZIM, MNZIC
ENGINEERING and WORKS MANAGER	PD Higgs BE (Civil), FIPENZ, CPEng, Dip. Bus. Mgt.
ENVIRONMENT and PLANNING MANAGER	HI van Kregten BA (Geography) MTP - Urban and Regional Planning MNZRI
CORPORATE AFFAIRS MANAGER	KD Birt MBA, BE, MIPENZ
BANKERS	Westpac Banking Corporation 101 Gladstone Road, Gisborne
SOLICITORS	Nolans PO Box 1141, Gisborne  Brookfields PO Box 240, Gisborne
INSURANCE CONSULTANTS	Jardines
AUDITORS	Ernst & Young PO Box 490 Wellington (on behalf of the Auditor-General)