



Harbourmaster
Gisborne District Council
Fitzherbert Street
P O Box 747
Telephone: (06) 867 2049
Fax: (06) 867 8076

21 August 2021

Harbourmaster Direction 2021 – 003

Overview

Pursuant to sections 33E and 33F (1) of The Maritime Transport Act 1994 (MTA) and Gisborne District Council Navigation and Safety Bylaw 2012, the following directions are given to the masters of ships calling at Gisborne, NZ.

Application

These directions apply to all ships of over 500 GRT within the Territorial Boundaries of Gisborne District Council, namely within 12 nautical miles of the coast.

The master of a ship shall be responsible for compliance with this direction, except in an emergency when, in the interests of safety, immediate action in breach of this direction is necessary.

Where an emergency requires an action is necessary that breaches this direction, the master shall notify the Harbourmaster as soon as practicable.

Harbourmasters Directions

1. **Anchoring Prohibited** – a Prohibited Anchorage Area has been established as indicated on the attached chartlet.
 - a. The boundaries of this area are defined by the following points:

i. Tuaheni Point	Lat. 38° 42.50' S Long. 178° 04.16' E
ii. Ariel Rock	Lat. 38° 43.76' S Long. 178° 17.81' E
iii. Penguin Rock	Lat. 38° 39.96' S Long. 178° 21.08' E
iv. Gable End Foreland	Lat. 38° 31.76' S Long. 178° 17.53' E
 - b. Ships of over 500 GRT are prohibited from anchoring within this area unless directed to anchor by the Harbourmaster or Duty Pilot.

These directions shall remain in effect until cancelled or superseded in writing by the Harbourmaster.

Issued by:

Salvatore J. Ali
Harbourmaster – Gisborne District Council

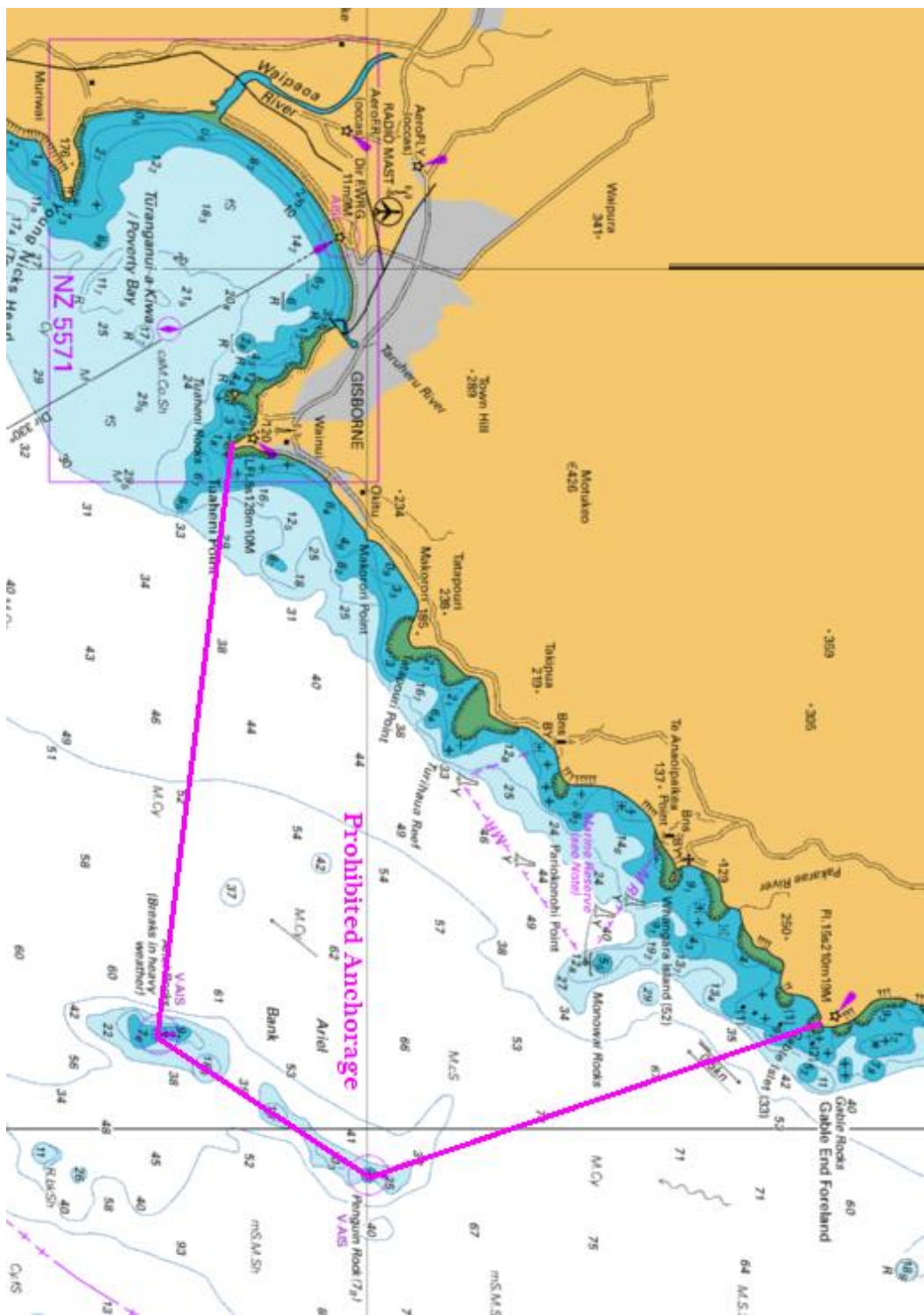

NOT FOR NAVIGATION