



G12 Schedule

G12 SCHEDULE

AGREEMENT BETWEEN THE MINISTER OF CONSERVATION AND
THE GISBORNE DISTRICT COUNCIL
ON THE DEFINITION OF RIVER MOUTHS AND
THE LANDWARD BOUNDARY OF THE COASTAL MARINE AREA
PURSUANT TO SECTION 2 OF THE RESOURCE MANAGEMENT ACT (1991)

AGREEMENT FOR DEFINITION OF RIVER MOUTHS AND LANDWARD BOUNDARY OF COASTAL MARINE AREA

THIS AGREEMENT is made the 12th day of MAY 1994 pursuant to Section 2 of the Resource Management Act 1991 BETWEEN DENIS WILLIAM ANSON MARSHALL, Minister of Conservation (called the "Minister") of the first part AND the GISBORNE DISTRICT COUNCIL, a local authority constituted under the Local Government Act 1974 and, pursuant to Section 37N of the said Act, being a territorial authority having the functions, duties and powers of both a territorial authority and a regional council (called the "Council") of the second part.

WHEREAS Section 2 of the Resource Management Act 1991 ("the Act") provides;

- (a) That 'mouth' for the purpose of defining the landward boundary of the coastal marine area means the mouth of the river as agreed and set between the Minister and the Council in the period between consultation on, and notification of, the proposed regional coastal plan, and;
- (b) The landward boundary of the "coastal marine area" where the mean high water springs line crosses any river shall be the lesser of
 - (i) 1 kilometre upstream from the "mouth" of the river; or
 - (ii) the point upstream that is calculated by multiplying the width of the river mouth by 5.

NOW THIS AGREEMENT WITNESSES THAT

PURSUANT to Section 2 of the Resource Management Act 1991 the Minister and the Council **AGREE AND SET** the "mouth" of each river within the Council boundaries as follows:

- "a. For each river identified in Schedule 1, the 'mouth' shall be a straight line drawn from bank to bank through the grid reference relating to that river at right angles to the river flow at the grid reference. The grid reference for each river is the point taken in the middle of the main river channel and is shown on the maps in schedule 3."

- "b. For rivers not identified in Schedule 1, the 'mouth' shall be a straight line representing a continuation of the mean high water springs on each side of the river in accordance with the diagram in Schedule 2."

Note: 1. The Coastal Marine Area landward boundary referred to in schedule 1 and shown on the maps in schedule 3 is included for reference purposes only and does not form part of this agreement.

Note: 2. All maps, diagrams and tables in the first, second and third schedules to this agreement were prepared by the Department of Survey and Land Information on the instructions of the Parties to this agreement, and to ensure accuracy. The Department of Survey and Land Information is not a party to this agreement.

IN WITNESS WHEREOF the parties have executed this agreement on the date first mentioned.

Signed by DEPUTY DIRECTOR GENERAL OF CONSERVATION ACTING for and on behalf of the MINISTER OF CONSERVATION pursuant to S54 and S57 of the Conservation Act in the presence of:

[Signature]
Assistant Secretary
Principal Assistant

The Common Seal of the Gisborne District Council was affixed in the presence of:

[Signature]
[Signature]
[Signature]

PRINCIPAL ADMINISTRATIVE OFFICER

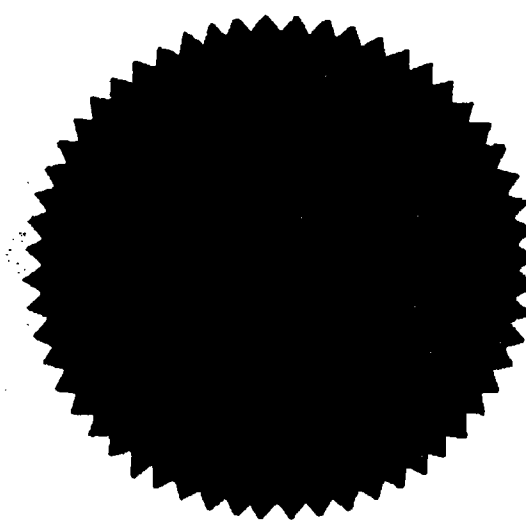

[Handwritten initials and scribbles]

SCHEDULE 1

<i>Name of River</i>	<i>Map Grid Reference; River Mouth.</i>	<i>Map Grid Reference; CMA Landward Boundary.</i>	<i>Map No.</i>
Awatere River	NZMS 260 Z14 845 824	NZMS 260 Z14 845 820	1
Karakatuwhero River	NZMS 260 Z14 815 838	NZMS 260 Z14 809 835	1
Orutua River	NZMS 260 Z14 906 811	NZMS 260 Z14 906 808	2
Punaruku Stream	NZMS 260 Z14 795 863	NZMS 260 Z14 795 862	1
Tunanui Stream	NZMS 260 Z14 990 745	NZMS 260 Z14 989 745	2
Waipapa Stream	NZMS 260 Z14 948 792	NZMS 260 Z14 947 791	2
Wharekahika River	NZMS 260 Z14 770 896	NZMS 260 Z14 766 897	1
Mangatarau Stream	NZMS 260 Z15 837 507	NZMS 260 Z15 834 505	4
Reporua Stream	NZMS 260 Z15 856 555	NZMS 260 Z15 852 555	4
Waiapu River	NZMS 260 Z15 927 657	NZMS 260 Z15 914 655	3
Waione Stream	NZMS 260 Z15 956 692	NZMS 260 Z15 954 691	3
Waitekaha Stream	NZMS 260 Z15 838 510	NZMS 260 Z15 834 514	4
Whareponga Stream	NZMS 260 Z15 823 454	NZMS 260 Z15 821 454	4
Mangahauini Stream	NZMS 260 Z16 761 279	NZMS 260 Z16 759 279	5
Waikawa Stream	NZMS 260 Z16 789 374	NZMS 260 Z16 787 374	5
Waipare Stream	NZMS 260 Z16 747 162	NZMS 260 Z16 746 161	6
Uawa River	NZMS 260 Z17 734 006	NZMS 260 Z16 726 005	7
Kaitawa Stream	NZMS 260 Z17 742 995	NZMS 260 Z17 744 993	7
Pakarae River	NZMS 260 Y17 673 812	NZMS 260 Y17 671 815	8
Hamanatua Stream	NZMS 260 Y18 519 681	NZMS 260 Y18 518 681	10
Karua Stream	NZMS 260 Y18 390 650	NZMS 260 Y18 381 655	12
Maraetaha River	NZMS 260 Y18 381 568	NZMS 260 Y18 381 570	12
Pakowhai Stream	NZMS 260 Y18 380 629	NZMS 260 Y18 380 628	12
Uawa River	NZMS 260 Y18 614 754	NZMS 260 Y18 612 755	9

<i>Name of River</i>	<i>Map Grid Reference; River Mouth.</i>	<i>Map Grid Reference; CMA Landward Boundary.</i>	<i>Map No.</i>
Turihaua Stream	NZMS 260 Y18 590 732	NZMS 260 Y18 589 733	9
Waiomoko River	NZMS 260 Y18 649 789	NZMS 260 Y18 642 791	9
Wherowhero Stream	NZMS 260 Y18 379 633	NZMS 260 Y18 379 642	12
Turanganui River	NZMS 260 Y18 468 690	NZMS 260 Y18 475 694	10
Waikanae Stream	NZMS 260 Y18 470 691	NZMS 260 Y18 469 692	11
Waipaoa River	NZMS 260 Y18 393 652	NZMS 260 Y18 385 659	12

*Correct for the purposes of the Agreement between the
Gisborne District Council and the Department of Conservation*

[Signature]
District Manager/Chief Surveyor
Department of Survey & Land Information

*Correct for the purposes of the Agreement between the
Gisborne District Council and the Department of Conservation*

[Signature]
District Manager/Chief Surveyor
Department of Survey & Land Information

[Handwritten marks]

[Handwritten marks]

SCHEDULE 2

The following diagram illustrates how to apply the formula for determining the position of a river mouth for rivers not outlined in Schedule 1.

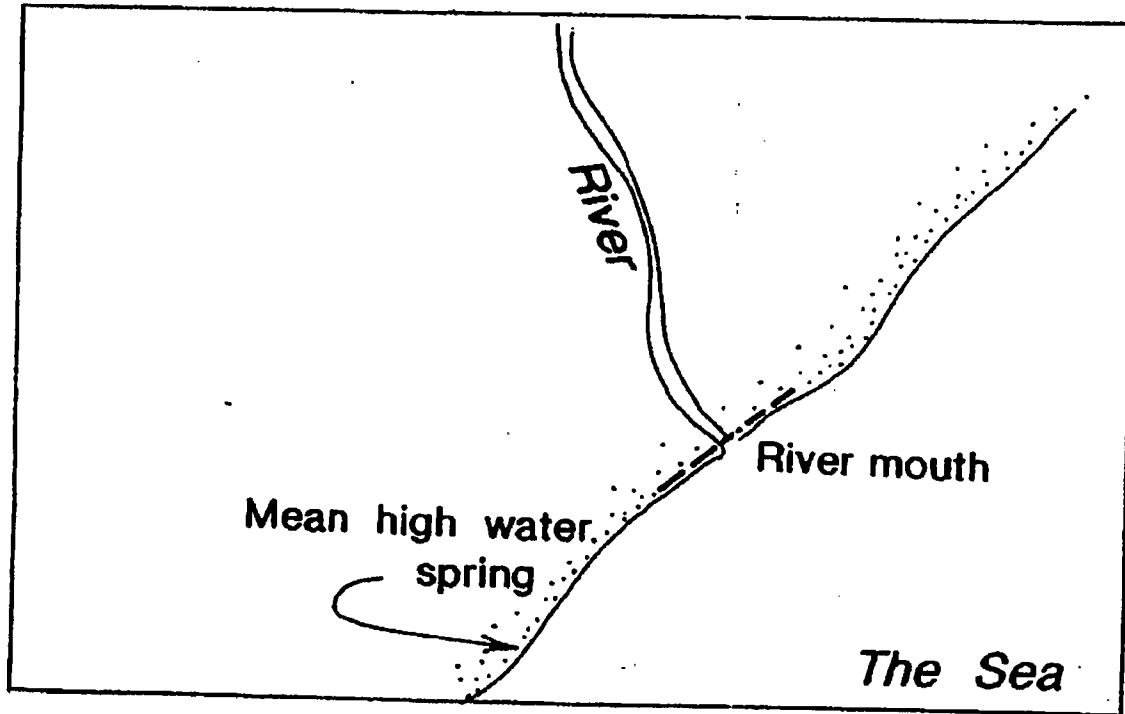

SCHEDULE 3

**NZMS 260 SERIES MAPS
DISPLAYING RIVER MOUTH
AND COASTAL MARINE AREA BOUNDARIES
GISBORNE DISTRICT**

*Maps in Schedule 3 are correct for the purposes
of the Agreement between the Gisborne District
Council and the Department of Conservation*

*District Manager/Chief Surveyor
Department of Survey and Land Information*

Handwritten initials or signature

Handwritten initials or signature

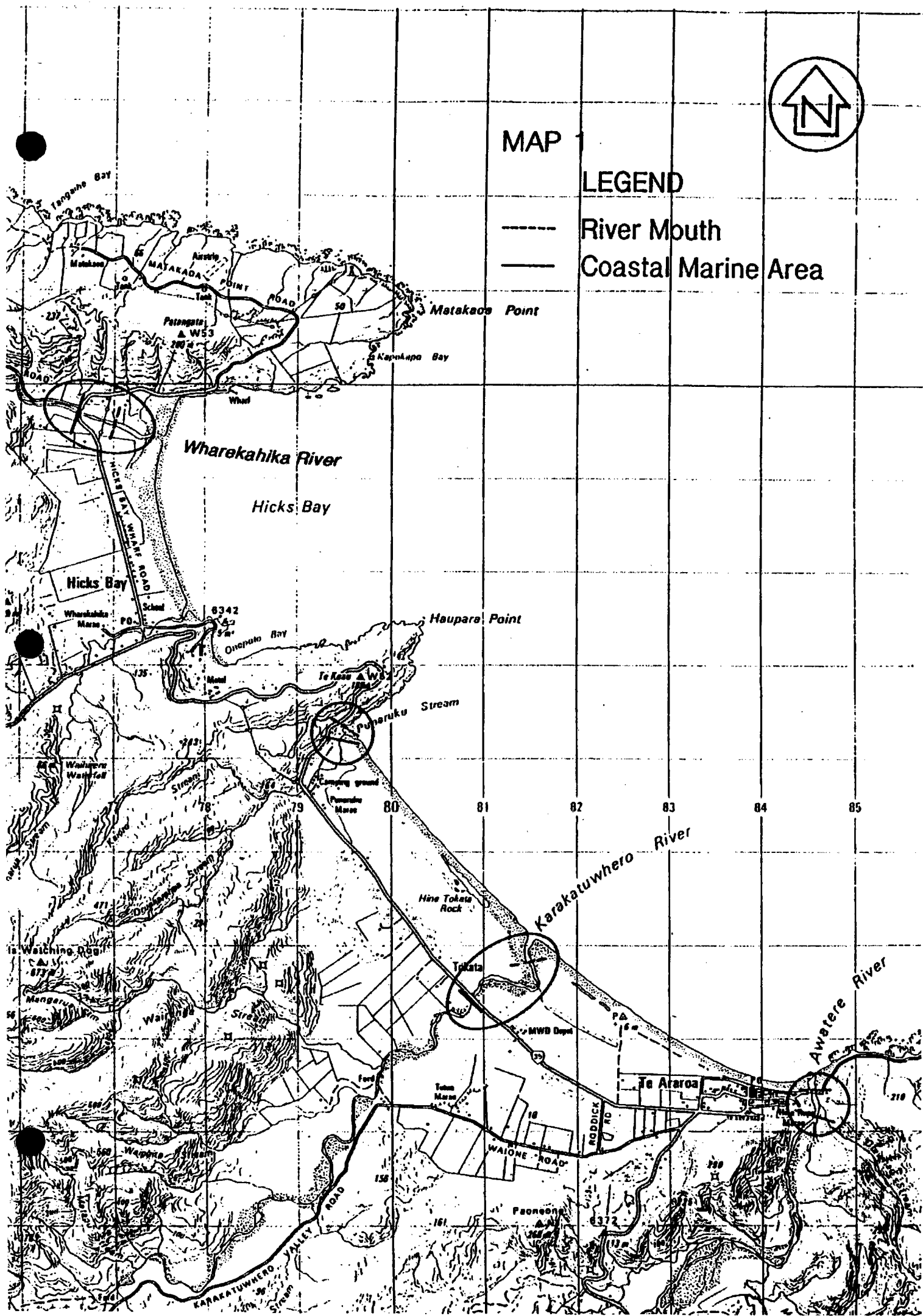

MAP

LEGEND

- River Mouth
- Coastal Marine Area

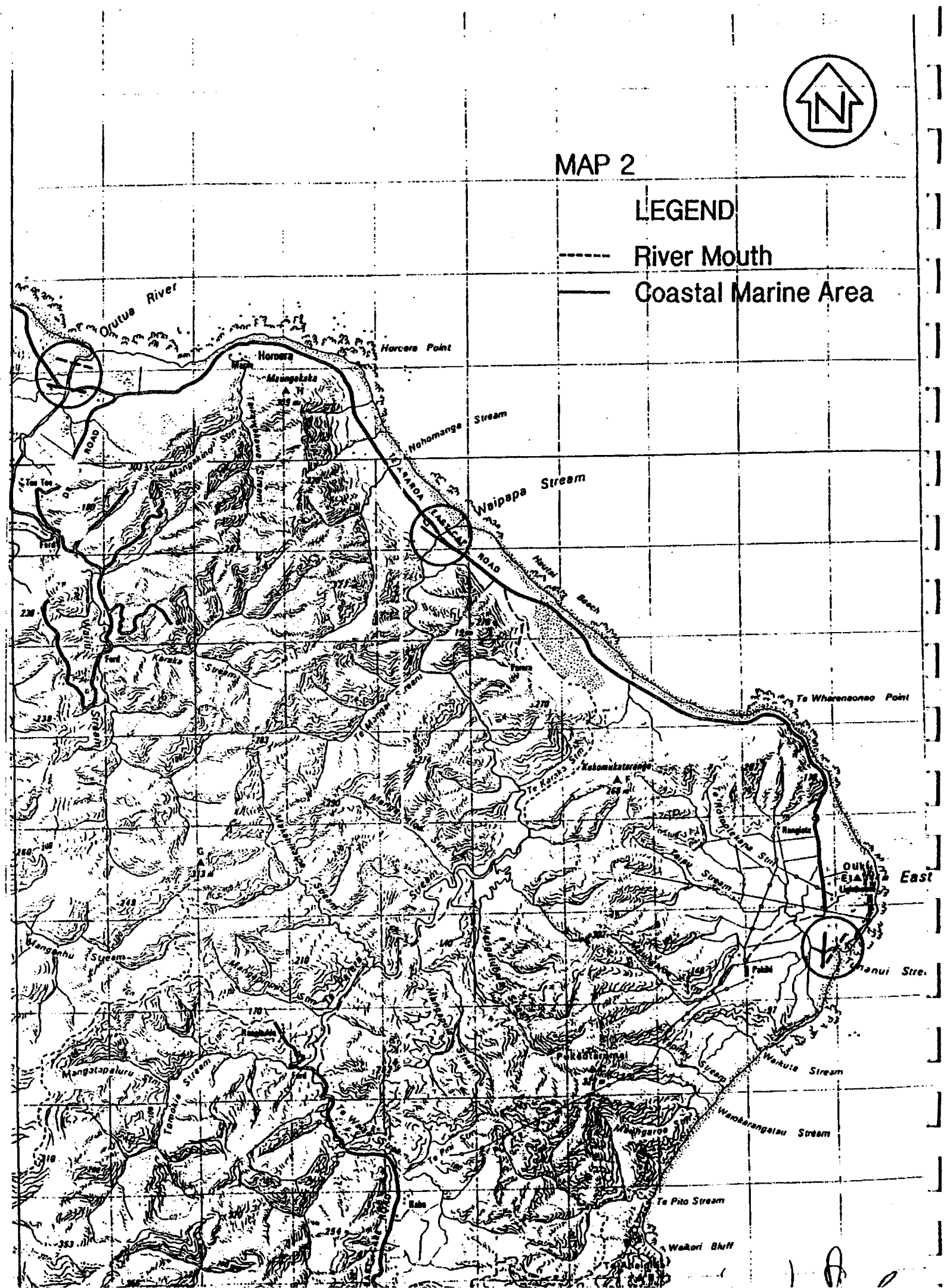
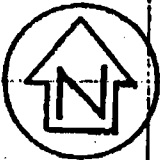

MAP 2

LEGEND

- River Mouth
- Coastal Marine Area



180

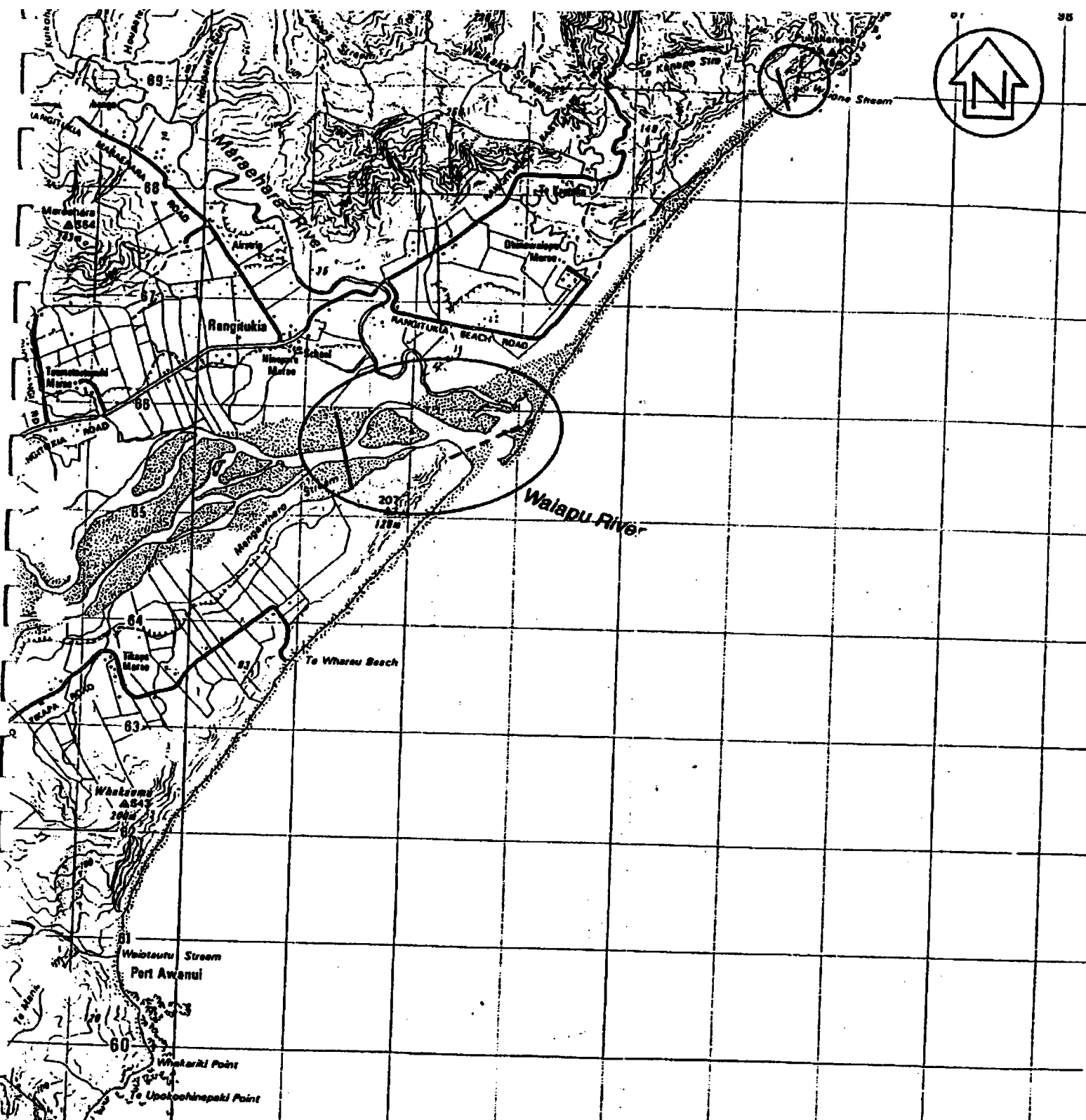

MAP 3
 LEGEND
 - - - - - River Mouth
 ——— Coastal Marine Area

[Handwritten signature]

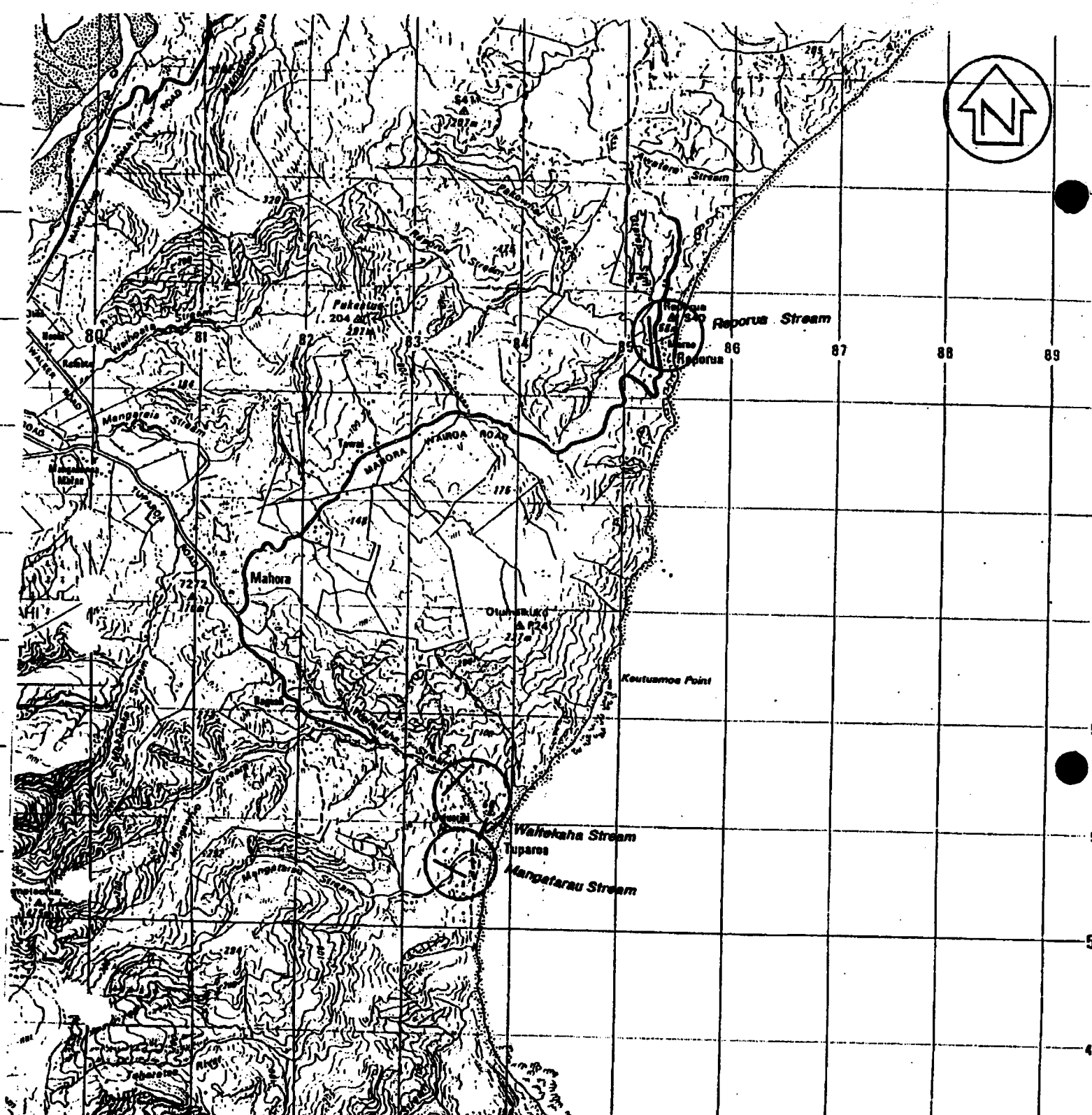

MAP 4
 LEGEND
 - - - - - River Mouth
 ——— Coastal Marine Area

[Handwritten signature]

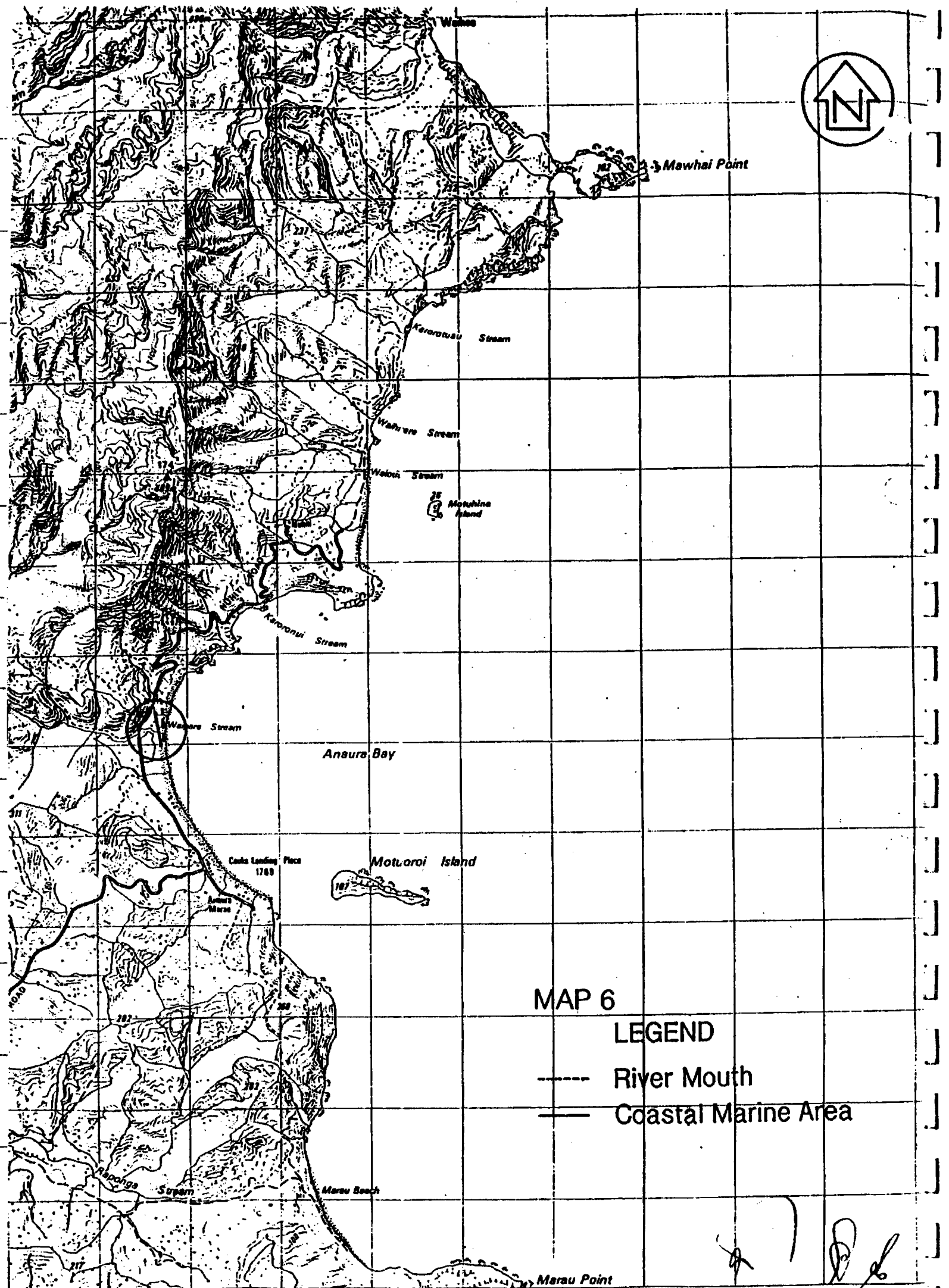
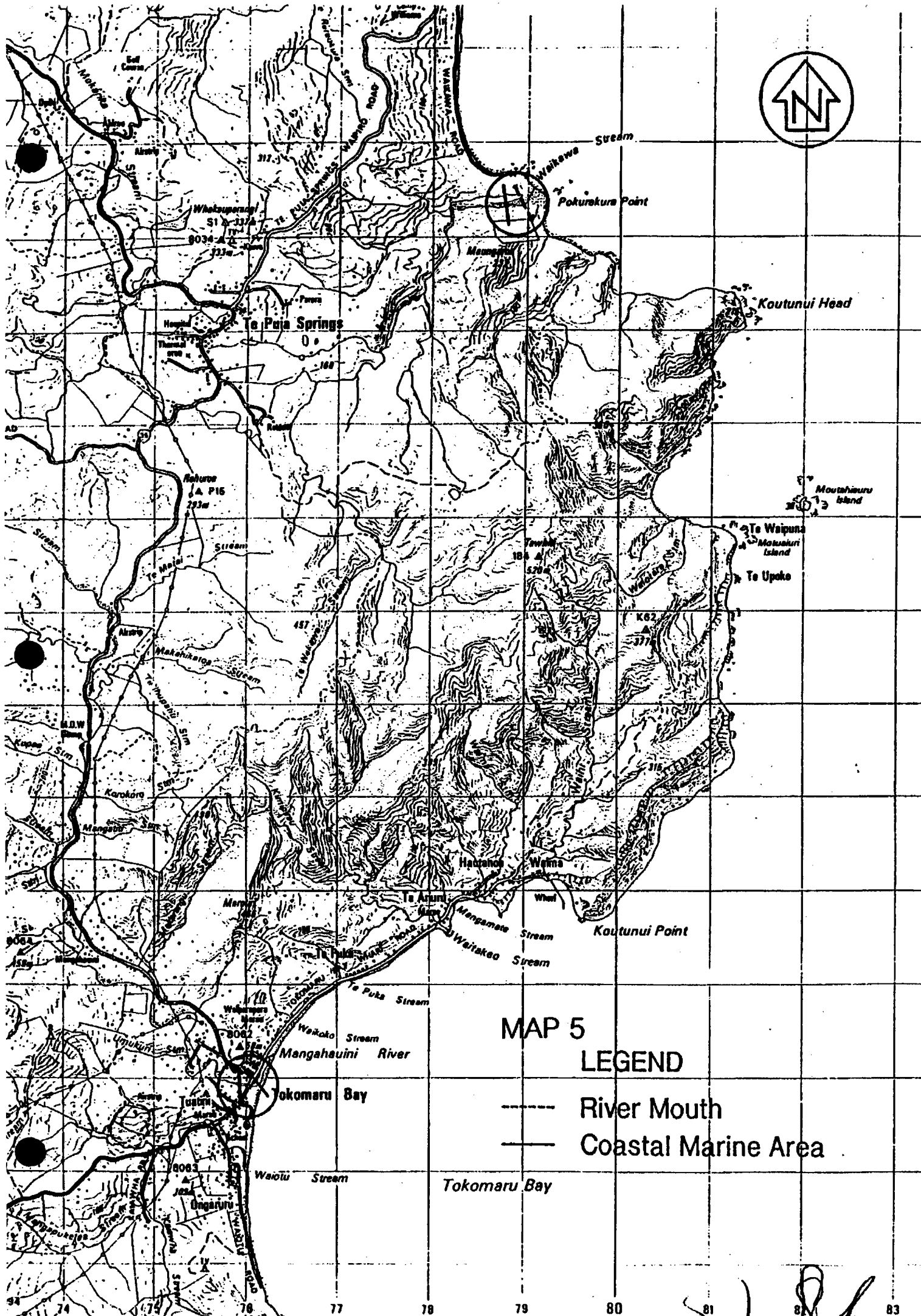

81 82 83

81 82 83

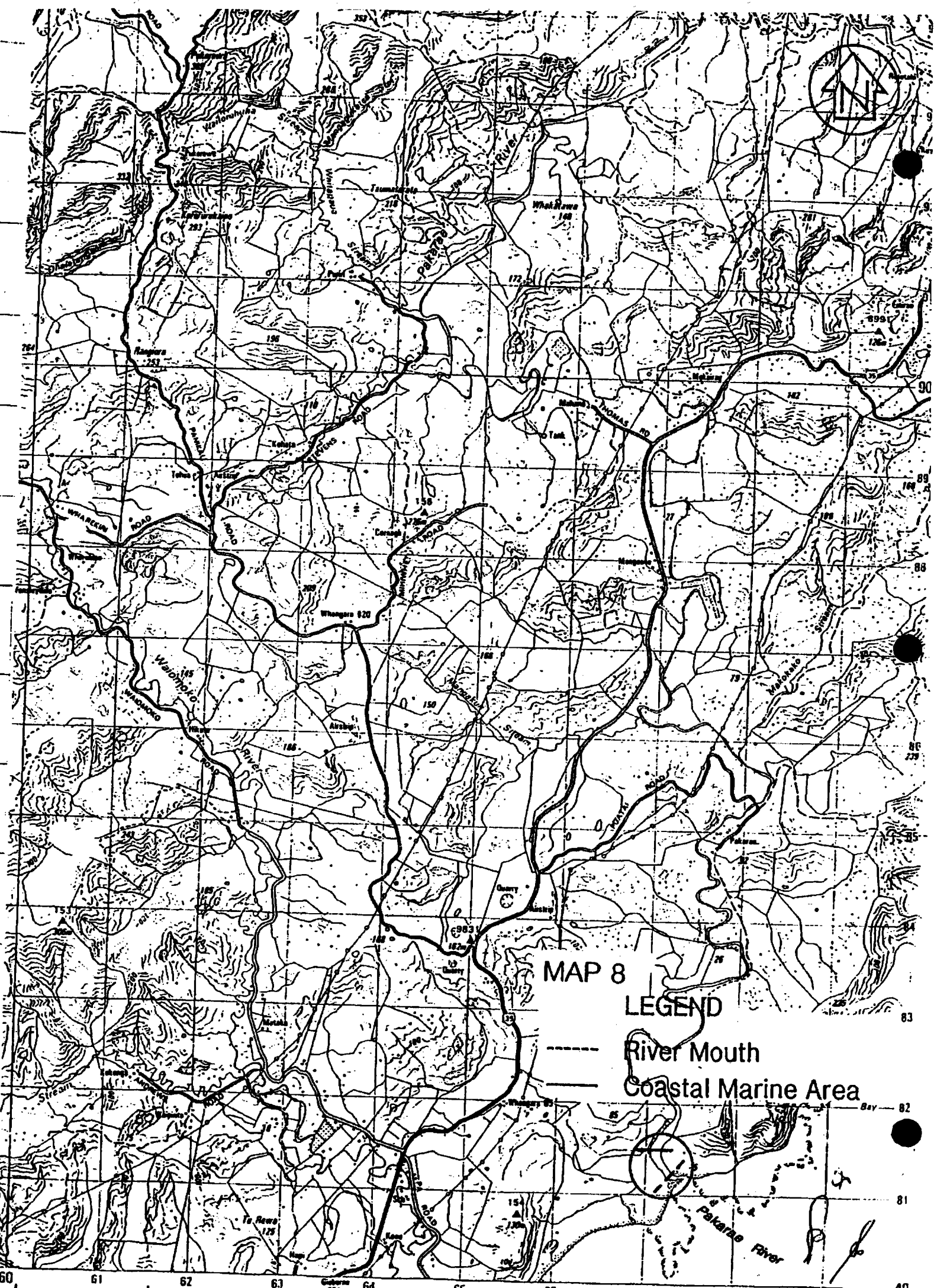
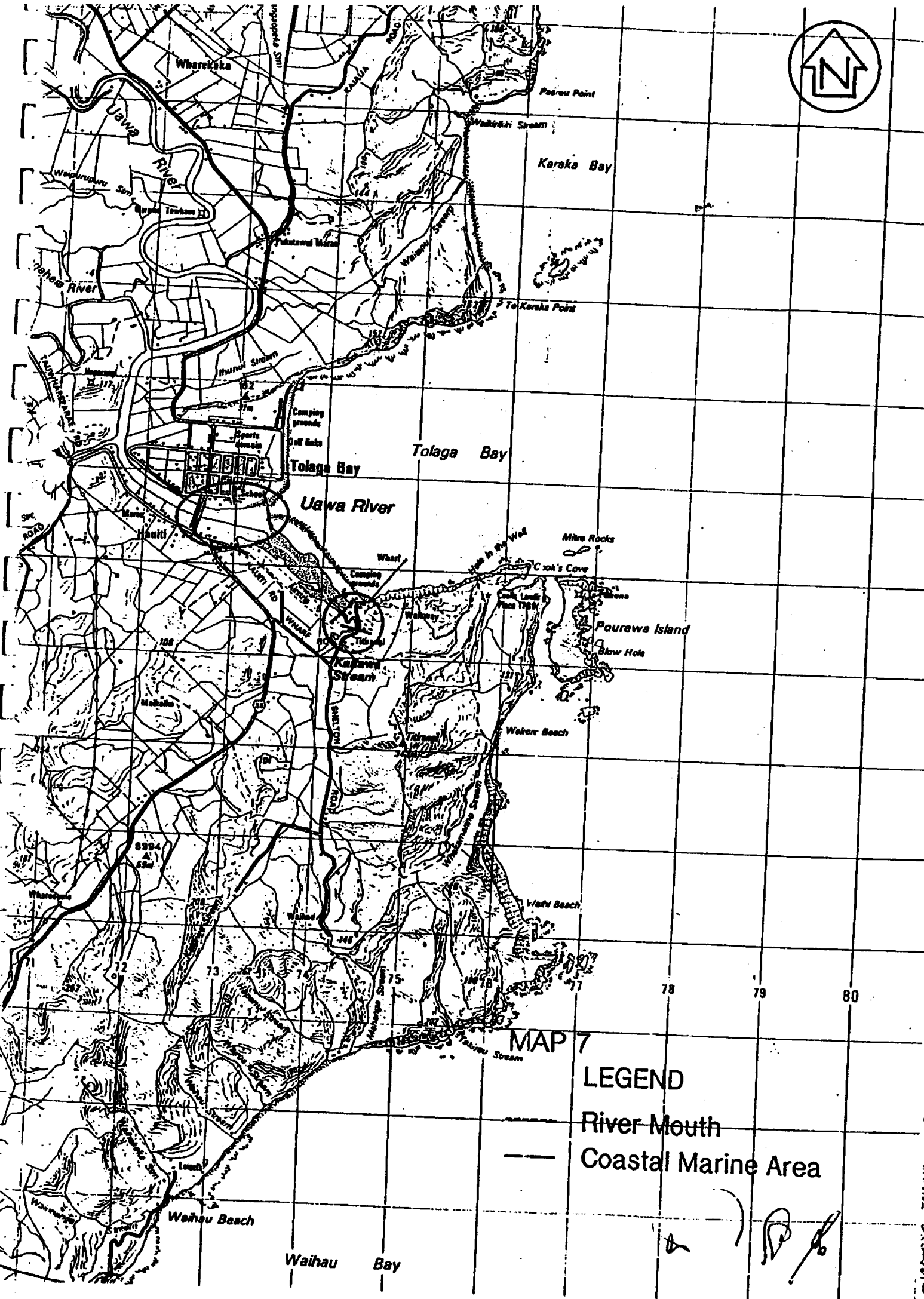

[Handwritten signatures and initials]

[Handwritten signature]

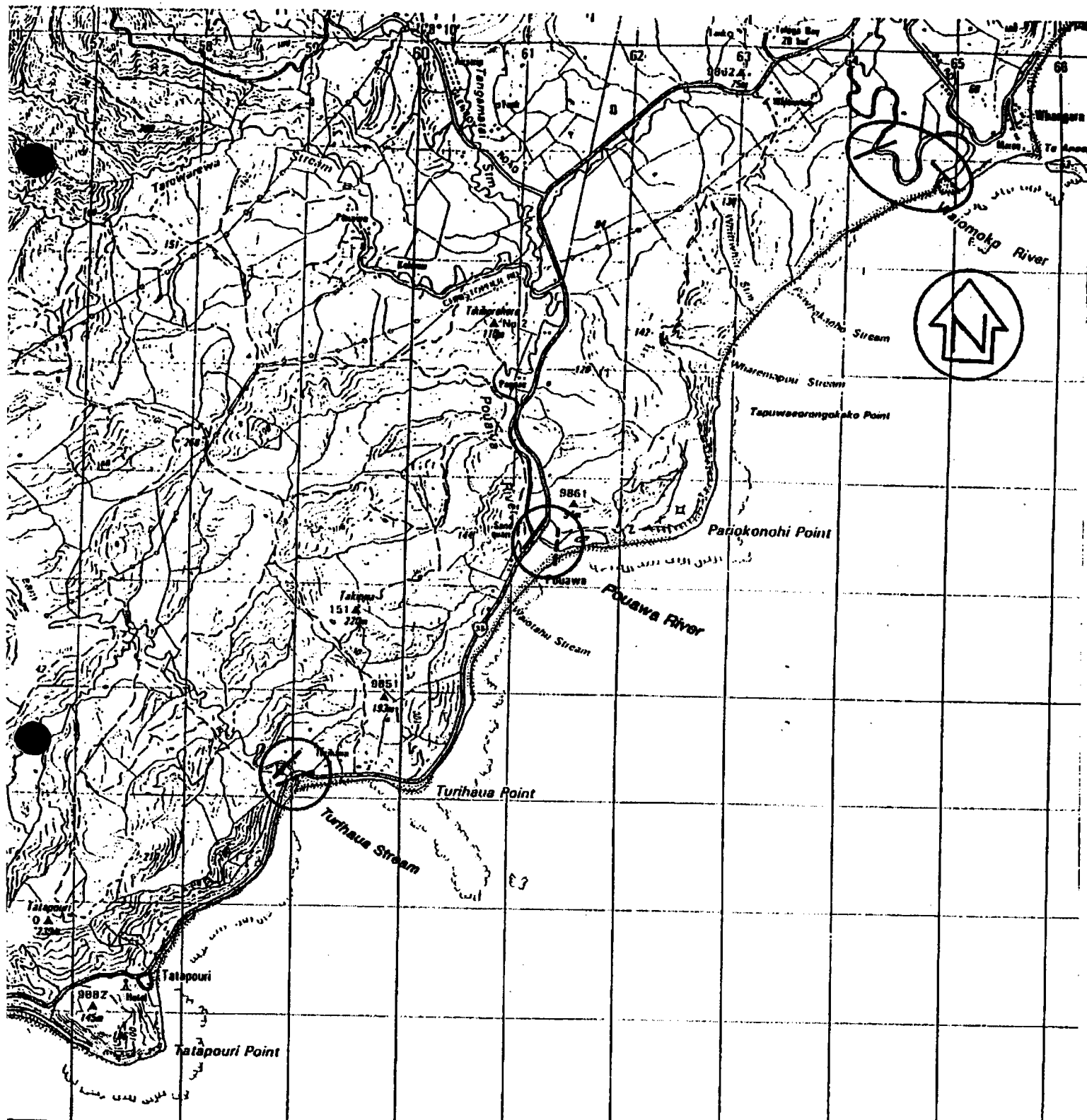

MAP 9

LEGEND

- River Mouth
- Coastal Marine Area

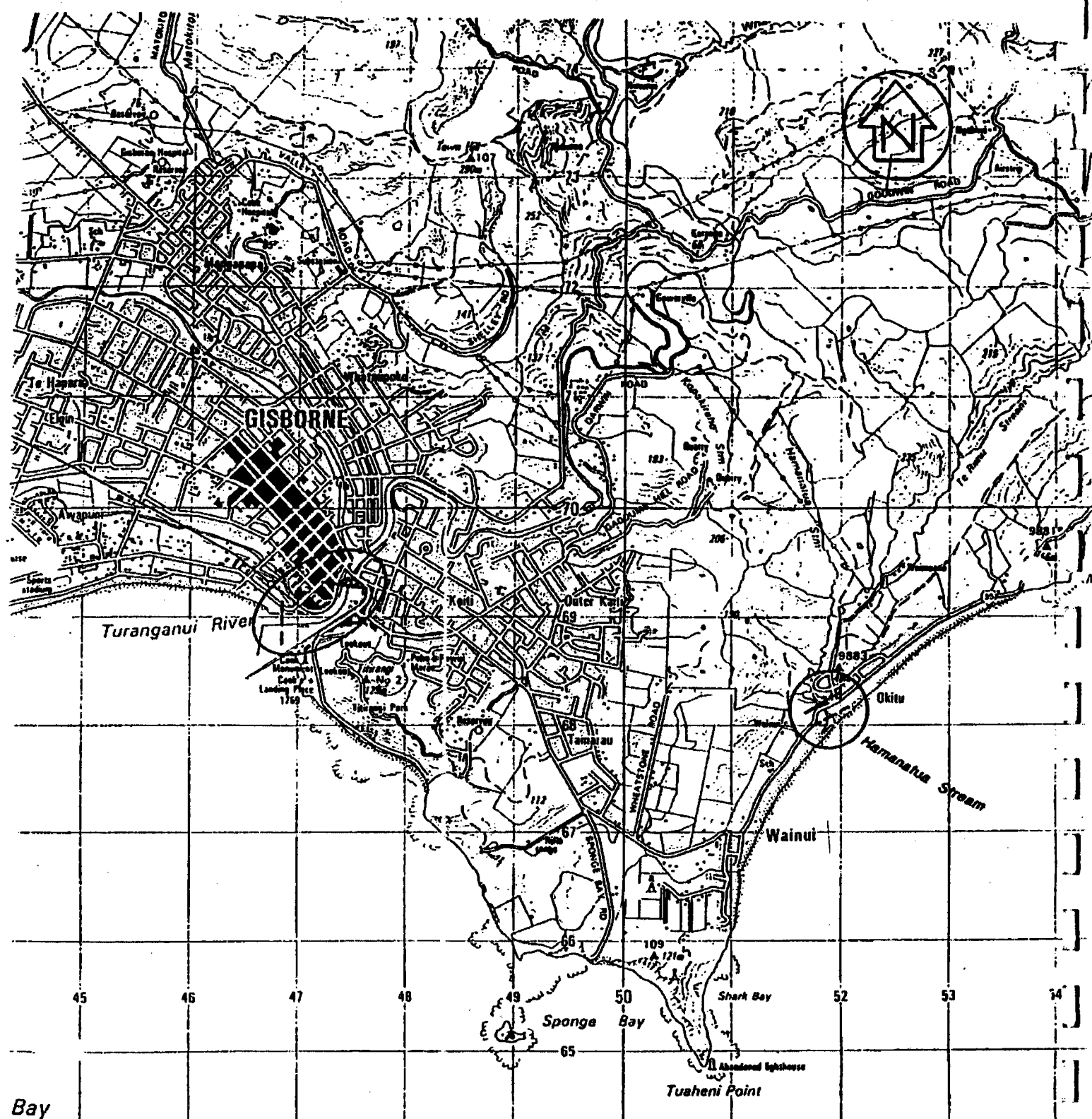

MAP 10

LEGEND

- River Mouth
- Coastal Marine Area



MAP 11

LEGEND
 - - - - - River Mouth
 ——— Coastal Marine Area

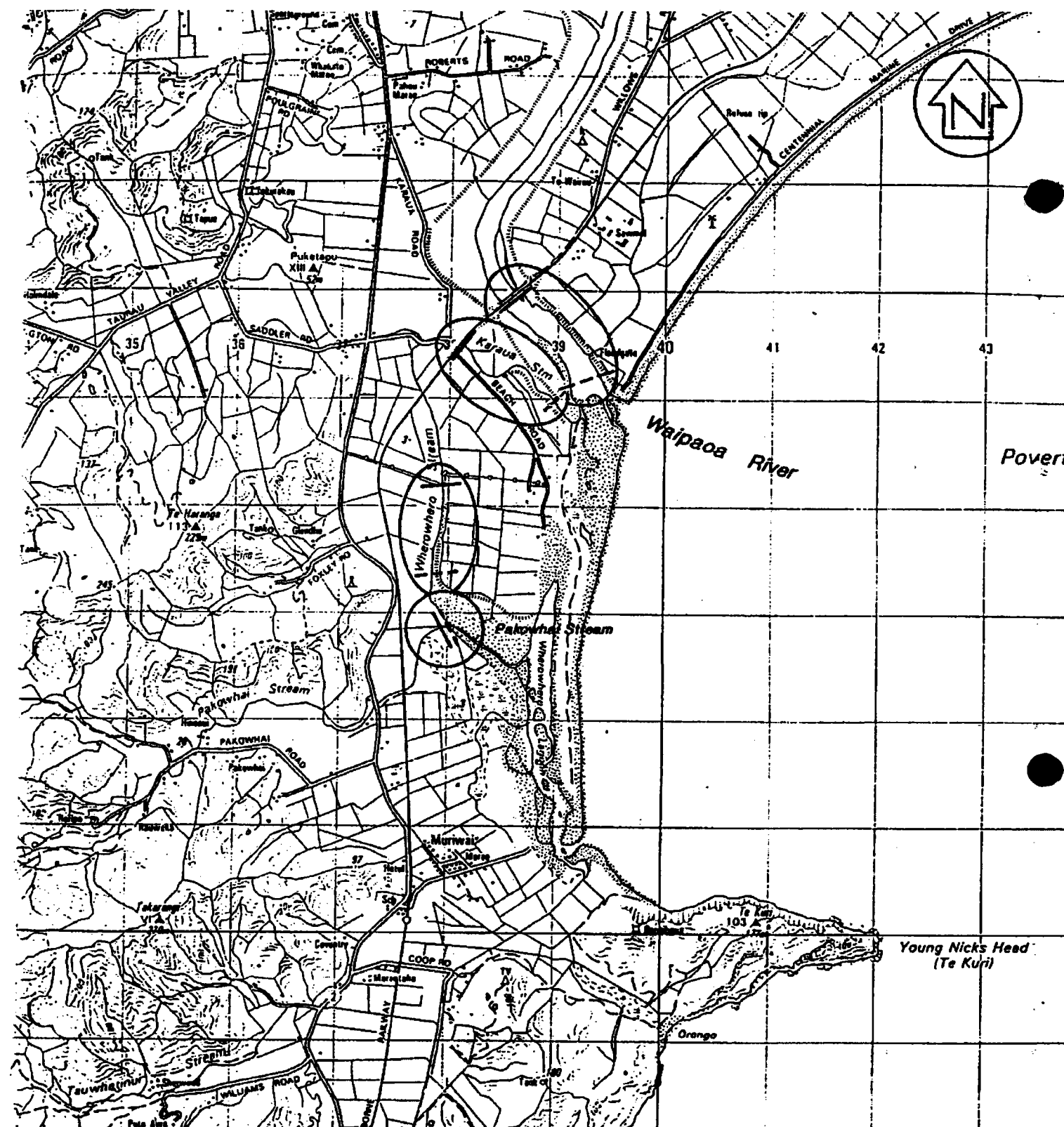
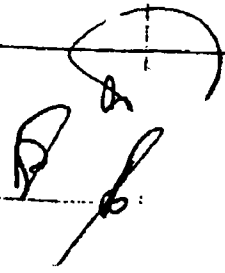

MAP 12

LEGEND
 - - - - - River Mouth
 ——— Coastal Marine Area

