

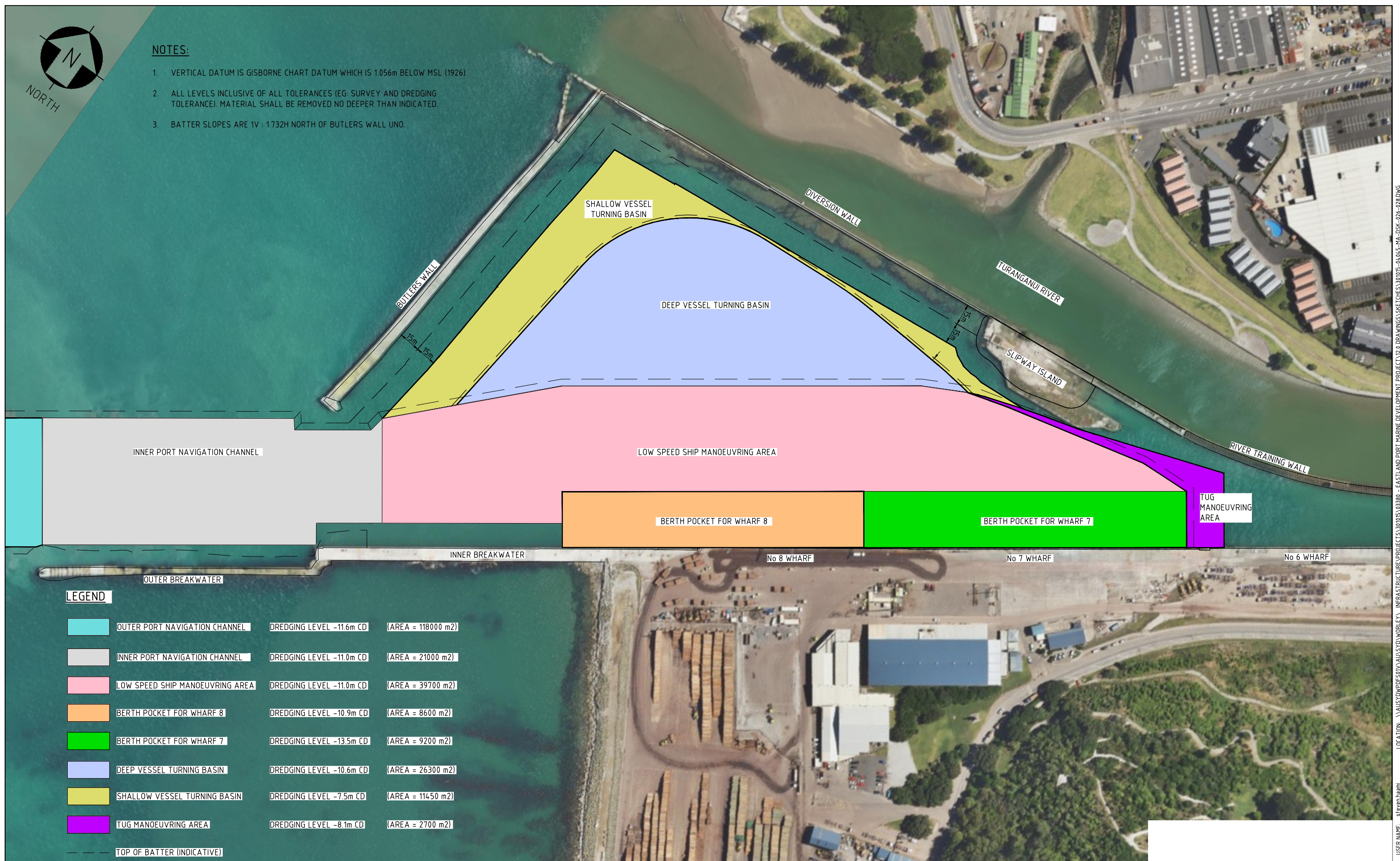

NOTES:

1. VERTICAL DATUM IS GISBORNE CHART DATUM WHICH IS 1.056m BELOW MSL (1926).
2. ALL LEVELS INCLUSIVE OF ALL TOLERANCES (EG. SURVEY AND DREDGING TOLERANCE). MATERIAL SHALL BE REMOVED NO DEEPER THAN INDICATED.
3. BATTER SLOPES ARE 1V : 1.732H NORTH OF BUTLERS WALL UNO.



LEGEND

	OUTER PORT NAVIGATION CHANNEL	DREDGING LEVEL -11.6m CD	(AREA = 118000 m ²)
	INNER PORT NAVIGATION CHANNEL	DREDGING LEVEL -11.0m CD	(AREA = 21000 m ²)
	LOW SPEED SHIP MANOEUVRING AREA	DREDGING LEVEL -11.0m CD	(AREA = 39700 m ²)
	BERTH POCKET FOR WHARF 8	DREDGING LEVEL -10.9m CD	(AREA = 8600 m ²)
	BERTH POCKET FOR WHARF 7	DREDGING LEVEL -13.5m CD	(AREA = 9200 m ²)
	DEEP VESSEL TURNING BASIN	DREDGING LEVEL -10.6m CD	(AREA = 26300 m ²)
	SHALLOW VESSEL TURNING BASIN	DREDGING LEVEL -7.5m CD	(AREA = 11450 m ²)
	TUG MANOEUVRING AREA	DREDGING LEVEL -8.1m CD	(AREA = 2700 m ²)
	TOP OF BATTER (INDICATIVE)		

REV	DATE	REVISION DESCRIPTION	DRAWN	DRAFT CHK	DESIGNED	ENG CHK	APPROVED	CUSTOMER	REF DRAWING No	REFERENCE DRAWING TITLE
A	9.09.2021	ISSUED FOR INFORMATION	RP		CA	DA	CT			

A1 SHEET SCALE

Copyright ©
Worley Services Pty Ltd
ABN 61 001 279 812
WORLEY PROJECT No:
301015-04045

ENGINEERING AND PERMIT STAMPS (As Required)

INFORMATION ONLY
NOT TO BE USED
FOR CONSTRUCTION

PRELIMINARY
UNCHECKED

CUSTOMER

"This drawing is prepared solely for the use of the contractual customer of Worley and Worley assumes no liability to any other party for any representations contained in this drawing."

EASTLAND PORT
FINAL MAINTENANCE DREDGING CONSENT
OUTER HARBOUR
LAYOUT PLAN

DRG No
301015-04045-MA-DSK-028

REV
A

LOCATION: \\LAUSDWDP050\VAUS\VD\WORLEY\INFRASTRUCTURE\PROJECTS\301015\0380 - EASTLAND PORT MARINE DEVELOPMENT PROJECT\2. DRAWINGS\SKETCHES\301015-04045-MA-DSK-028-DWG USER NAME: steven.baam PLOT DATE & TIME: 14/27/2022 11:55:40 am SAVE DATE & TIME: 14/27/2022 11:52:21 am WORLEY_AT_REV1